

Einblasübungen | Warming-up Exercises | Inspeeloefeningen

Ab Koster

1.

♩=100

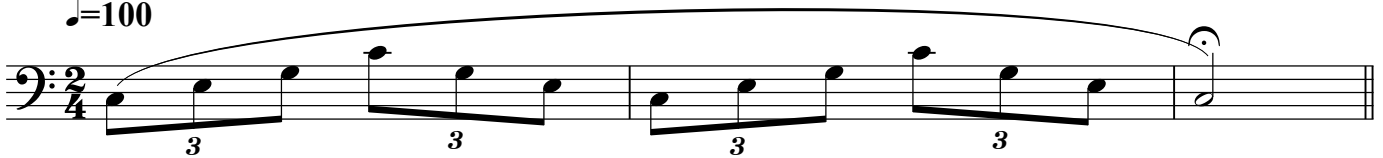

Transponier bis;
Jedes Mal einen halben Ton höher.

Transpose to;
Each progression half a step higher

Transponeer naar;
Ieder keer een halve toon hoger

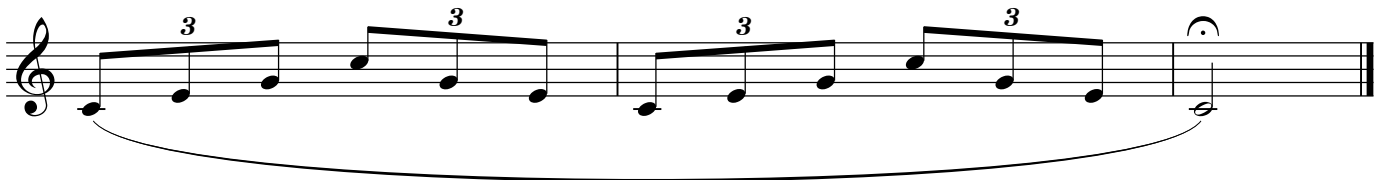

Transponier bis;
Jedes Mal einen halben Ton höher.

Transpose to;
Each progression half a step higher

Transponeer naar;
Ieder keer een halve toon hoger

Offenes F Horn | Open F Horn | F Hoorn Natuurtonen

2.

♩=132

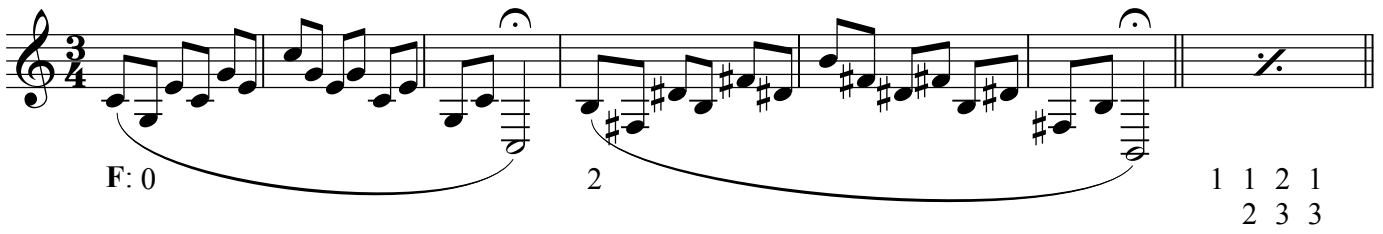

Offenes B Horn | Open B-flat Horn | Bes Hoorn Natuurtonen

B | B-flat | Bes: $\frac{1}{3}$

2
3

1 1 2 0
2

B | B-flat | Bes: $\frac{1}{3}$

2
3

1 1 2 0
2

3.

♩=120

Transponier bis;
Jedes Mal einen halben Ton höher.

Transpose to;
Each progression half a step higher

Transponeer naar;
Ieder keer een halve toon hoger

4.

♩=60

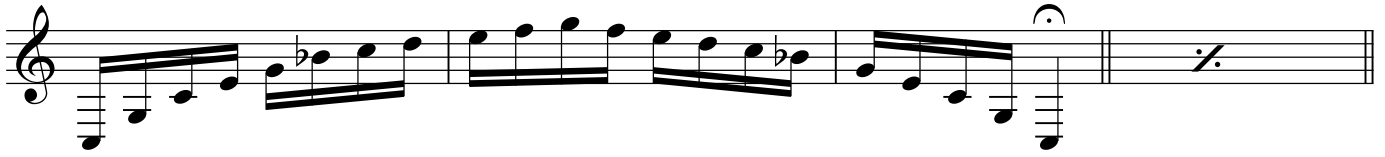

F: 0

2 1 1 2
2 3

Transponier bis;
Jedes Mal einen halben Ton tiefer.

Transpose to;
Each progression half a step lower

Transponeer naar;
Ieder keer een halve toon lager

F: 1
3

5.

♩=120

4 **6.** ♩=120

7. ♩=120

8. ♩=120

Exercise 8 is a five-staff musical piece in 4/4 time with a tempo of 120. The first two staves are in a key signature of two flats (B-flat major/D minor). The third staff changes to one flat (F major/D minor). The fourth and fifth staves change to one sharp (D major/B minor). The piece features a variety of rhythmic patterns, including eighth and sixteenth notes, and is characterized by extensive use of slurs and ties across measures.

9. ♩=72 Mit grossem Ton With full sound Met grote toon

Exercise 9 is a two-staff musical piece in 4/4 time with a tempo of 72. The key signature is one sharp (D major/B minor). The music is simple and consists of quarter and eighth notes, with a focus on playing with a full, resonant sound as indicated by the instructions in the header.

6 **10.** ♩=60

11.

12. ♩=120

13. ♩=72

14. ♩=100

15. ♩=72

B | B-flat | Bes: $\frac{2}{3}$

B | B-flat | Bes: $\frac{1 \ 1 \ 2 \ 0}{2}$

16.

♩ = 60